

NOTICE!!

These documents have been scanned!

Do not place un-scanned documents beneath this notice!

Do not remove this notice from this file!

GPO Jacket No. 560-102
Print Order 61540
Rise Business Services, LLC
Job=AZ15 5/10/2019



Box Number= AZ15032



Claim Begin-End: AMC429451-AMC429451

1 Initial Receipt



AZ15032-28

AMC428906-AMC429539

**NO WARRANTY IS MADE BY BLM
FOR USE OF THE DATA FOR
PURPOSES NOT INTENDED BY BLM**

United States Department of the Interior
Bureau of Land Management
 LANDS/RECREATION & PLANNING
 ONE N CENTRAL AVE
 PHOENIX, AZ 85004 -2203
 Phone: 602-417-9200

Receipt

ENTERED
 OCT - 7 2014
 No: 3138588
 BY: RAM

3138588

Transaction #: 3230660	
Date of Transaction: 09/29/2014	
CUSTOMER:	
DAVID L WILSON 5901 W MICHELLE DR GLENDALE, AZ 85308-1108 US	

LINE #	QTY	DESCRIPTION	REMARKS	UNIT PRICE	TOTAL
1	1.00	LOCATABLE MINERALS / MINING CLAIMS-NEW, UNADJUD, ONE OR MORE AUTH NOS / NEW MINING CLAIMS LOCATION FEE CASES: AMC429451/\$37.00		- n/a -	37.00
2	1.00	LOCATABLE MINERALS / MINING CLAIMS-NEW, UNADJUD, ONE OR MORE AUTH NOS / NEW MINING CLAIM PROCESSING FEE CASES: AMC429451/\$20.00		- n/a -	20.00
3	1.00	LOCATABLE MINERALS / MINING CLAIMS-NEW, UNADJUD, ONE OR MORE AUTH NOS / NEW MINING CLAIMS MAINTENANCE FEE CASES: AMC429451/\$155.00		- n/a -	155.00
TOTAL:					\$212.00

PAYMENT INFORMATION			
NOTE: Items will appear on credit card statement as "Bureau of Land Mgmt CO".			
1	AMOUNT:	212.00	POSTMARKED: N/A
	TYPE:	CREDIT CARD	RECEIVED: 09/29/2014
	NAME:	WILSON, DAVID L 5901 W MICHELLE DR GLENDALE AZ 85308-1108 US	
	CARD NO:	XXXXXXXXXXXX8203	AUTH CODE: 550298
	NAME ON CARD:	DAVID L WILSON	
	EXPIRES:	03/2017	
	SIGNATURE:		

REMARKS

This receipt was generated by the automated BLM Collections and Billing System and is a paper representation of a portion of the official electronic record contained therein.

NOTICE!!

These documents have been scanned!

Do not place un-scanned documents beneath this notice!

Do not remove this notice from this file!

GPO Jacket No. 560-102
Print Order 61540
Rise Business Services, LLC
Job=AZ15 5/10/2019



Box Number= AZ15032



Claim Begin-End: AMC429451-AMC429451

2 Correspondence



AZ15032-28

AMC428906-AMC429539

**NO
DOCUMENTS
FOUND**

NO DOCUMENTS FOUND
NO DOCUMENTS FOUND

NOTICE!!

These documents have been scanned!

Do not place un-scanned documents beneath this notice!

Do not remove this notice from this file!

GPO Jacket No. 560-102
Print Order 61540
Rise Business Services, LLC
Job=AZ15 5/10/2019



Box Number= AZ15032



Claim Begin-End: AMC429451-AMC429451

3 Transfers



AZ15032-28

AMC428906-AMC429539

David Wilson
5901 W. Michelle Dr.
Glendale Az. 85308



429451

QUIT CLAIM DEED

The undersigned grantor(s), for valuable consideration, receipt of which is hereby acknowledged, in the amount of \$10.00, or other values, do we hereby remise, release and forever quit claim to the following described property in the county of Yavapai state of Arizona Mining Claim known as Davydude 2 in Township 13 N Range 1 E Section 28 Quarter Section(s) SW 1/4 SE 1/4 Claim # AMC 429451

To: Steven Baxter Address: 11800 E. Little way City: Dewey State: AZ Zip: 86327

TRANSFER FEE EXEMPT PER ARS 11-1134-A6

OWNER

David Wilson

SIGNATURE

David Wilson

On the 21st day of January, 2016, personally appeared before me, a Notary Public in and for the above state and county, David Wilson, known to me or proved to be the person(s) named in and who executed the foregoing instrument, and being first duly sworn, such person acknowledged that he or she executed said instrument for the purpose therein contained as his or her free and voluntary act and deed.

NOTARY PUBLIC

[Signature]

My Commission Expires August 16, 2019

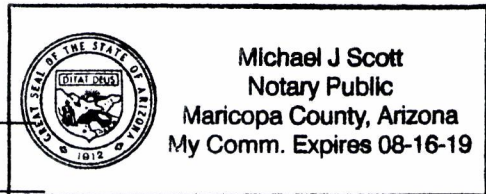

ENTERED
FEB 23 2016
BY: je

RECEIVED
FEB - 5 A 10:16
2016

ECJ
1

United States Department of the Interior
Bureau of Land Management
 LANDS/RECREATION & PLANNING
 ONE N CENTRAL AVE
 PHOENIX, AZ 85004 -2203
 Phone: 602-417-9200

Receipt

No: 3488097

Transaction #: 3588362	
Date of Transaction: 02/05/2016	
CUSTOMER:	
DAVID L WILSON 5901 W MICHELLE DR GLENDALE, AZ 85308-1108 US	

LINE #	QTY	DESCRIPTION	REMARKS	UNIT PRICE	TOTAL
1	1.00	LOCATABLE MINERALS / MINING CLAIMS- NOT NEW-UNADJUD, ONE AUTH NO. ONLY / MINING CLAIM MONEY RECEIVED CASES: AMC429451/\$10.00	TRF (1)	- n/a -	10.00
TOTAL:					\$10.00

PAYMENT INFORMATION			
NOTE: Items will appear on credit card statement as "Bureau of Land Mgmt CO".			
1	AMOUNT:	10.00	POSTMARKED: N/A
	TYPE:	CREDIT CARD	RECEIVED: 02/05/2016
	NAME:	WILSON, DAVID L 5901 W MICHELLE DR GLENDALE AZ 85308-1108 US	
	CARD NO:	XXXXXXXXXXXX7993	AUTH CODE: 131278
	NAME ON CARD:	DAVID LEE WILSON	
	EXPIRES:	07/2019	
	SIGNATURE:		

REMARKS

This receipt was generated by the automated BLM Collections and Billing System and is a paper representation of a portion of the official electronic record contained therein.

NOTICE!!

These documents have been scanned!

Do not place un-scanned documents beneath this notice!

Do not remove this notice from this file!

GPO Jacket No. 560-102
Print Order 61540
Rise Business Services, LLC
Job=AZ15 5/10/2019



Box Number= AZ15032



Claim Begin-End: AMC429451-AMC429451

4 Annual Filings



AZ15032-28

AMC428906-AMC429539

DEPARTMENT OF THE INTERIOR
BUREAU OF LAND MANAGEMENT
MINING CLAIMS

Run Date/Time: 9/11/2018

MC Maintenance Fees Paid Through the BLM Pay Portal
(by Date Paid)

Page 81 Of 723

CBS Receipt: 4241241

Printed For Lead File # AMC429451

Agency Tracking ID: 1534888688

Assessment Year: 2019

Paid On: 8/21/2018

Number of BLM Serial Nr: 2

Total Amount Paid: \$310.00

Claim Name	BLM Serial No	Lead File No	Amount Paid
DAVYDUDE	AMC417739	AMC417739	\$155.00
DAVYDUDE 2	AMC429451	AMC429451	\$155.00

United States Department of the Interior
Bureau of Land Management
 BUSINESS & SUPPORT SVCS DIV
 ONE N CENTRAL AVE SUITE 800
 PHOENIX, AZ 85004 -4427
 Phone: 602-417-9200

Receipt

No: 4241241

Transaction #: 4356650	
Date of Transaction: 08/21/2018	
CUSTOMER:	
STEVEN BAXTER 11740 E LITTLE WAY DEWEY, AZ 86327 US	

LINE #	QTY	DESCRIPTION	REMARKS	UNIT PRICE	TOTAL
1	1.00	LOCATABLE MINERALS / MINING CLAIMS- NOT NEW-UNADJUD.ONE AUTH NO. ONLY / MINING CLAIM MONEY RECEIVED CASES: AMC417739/\$310.00		- n/a -	310.00
TOTAL:					\$310.00

PAYMENT INFORMATION			
NOTE: Items will appear on credit card statement as "BLM O Mining Claim".			
1	AMOUNT:	310.00	POSTMARKED: N/A
	TYPE:	CREDIT CARD	RECEIVED: 08/21/2018
	NAME:	STEVEN BAXTER 11740 E LITTLE WAY DEWEY AZ 86327 US	
	CARD NO:	XXXXXXXXXXXX1730	AUTH CODE: 10746G
	NAME ON CARD:	STEVEN BAXTER	
	SIGNATURE:		

REMARKS

This receipt was generated by the automated BLM Collections and Billing System and is a paper representation of a portion of the official electronic record contained therein.

Run Date: 08/28/17

Run Time: 12:44 PM

**DEPARTMENT OF THE INTERIOR
BUREAU OF LAND MANAGEMENT
MINING CLAIMS**

MC Maintenance Fees Paid Through the BLM Pay Portal

CBS Receipt: 3948149

Printed For Lead File # **AMC429451**

Agency Tracking ID: 1503331506

Assessment Year: 2018

Number of BLM Serial Nr: 2

Paid On: 08/21/2017

Total Amount Paid: \$310.00

Claim Name	BLM Serial No	Lead File No	Amount Paid
DAVYDUDE	AMC417739	AMC417739	\$155.00
DAVYDUDE 2	AMC429451	AMC429451	\$155.00

United States Department of the Interior
Bureau of Land Management
 BUSINESS & SUPPORT SVCS DIV
 ONE N CENTRAL AVE SUITE 800
 PHOENIX, AZ 85004 -4427
 Phone: 602-417-9200

Receipt

No: 3948149

Transaction #: 4057869	
Date of Transaction: 08/21/2017	
CUSTOMER:	
STEVEN BAXTER 11740 E LITTLE WAY DEWEY, AZ 86327 US	

LINE #	QTY	DESCRIPTION	REMARKS	UNIT PRICE	TOTAL
1	1.00	LOCATABLE MINERALS / MINING CLAIMS- NOT NEW-UNADJUD, ONE AUTH NO. ONLY / MINING CLAIM MONEY RECEIVED CASES: AMC429451/\$310.00		- n/a -	310.00
TOTAL:					\$310.00

PAYMENT INFORMATION			
NOTE: Items will appear on credit card statement as "BLM O Mining Claim".			
1	AMOUNT:	310.00	POSTMARKED: N/A
	TYPE:	CREDIT CARD	RECEIVED: 08/21/2017
	NAME:	STEVEN BAXTER 11740 E LITTLE WAY DEWEY AZ 86327 US	
	CARD NO:	XXXXXXXXXXXX1730	AUTH CODE: 17898G
	NAME ON CARD:	STEVEN BAXTER	
	EXPIRES:	07/2019	
	SIGNATURE:		

REMARKS

This receipt was generated by the automated BLM Collections and Billing System and is a paper representation of a portion of the official electronic record contained therein.

Run Date: 08/25/16

Run Time: 05:50 AM

**DEPARTMENT OF THE INTERIOR
BUREAU OF LAND MANAGEMENT
MINING CLAIMS**

MC Maintenance Fees Paid Through the BLM Pay Portal

CBS Receipt: 3622563

Printed For Lead File # **AMC429451**

Agency Tracking ID: 1470410524

Assessment Year: 2017

Number of BLM Serial Nr: 2

Paid On: 08/05/2016

Total Amount Paid: \$310.00

Claim Name	BLM Serial No	Lead File No	Amount Paid
DAVYDUDE	AMC417739	AMC417739	\$155.00
DAVYDUDE 2	AMC429451	AMC429451	\$155.00

**United States Department of the Interior
Bureau of Land Management
BUSINESS & SUPPORT SVCS DIV
ONE N CENTRAL AVE SUITE 800
PHOENIX, AZ 85004 -4427
Phone: (602) 417-9200**

Receipt

No: 3622563

Transaction #: 3726290	
Date of Transaction: 08/05/2016	
CUSTOMER:	
STEVEN BAXTER 11800 E LITTLE WAY DEWEY, AZ 86327 US	

LINE #	QTY	DESCRIPTION	REMARKS	UNIT PRICE	TOTAL
1	1.00	LOCATABLE MINERALS / MINING CLAIMS- NOT NEW-UNADJUD, ONE AUTH NO. ONLY / MINING CLAIM MONEY RECEIVED CASES: AMC429451/\$310.00		- n/a -	310.00
TOTAL:					\$310.00

PAYMENT INFORMATION			
NOTE: Items will appear on credit card statement as "BLM O Mining Claim".			
1	AMOUNT:	310.00	POSTMARKED: N/A
	TYPE:	CREDIT CARD	RECEIVED: 08/05/2016
	NAME:	STEVEN BAXTER 11800 E LITTLE WAY DEWEY AZ 86327 US	
	CARD NO:	XXXXXXXXXXXX2976	AUTH CODE: 03574Z
	NAME ON CARD:	STEVEN BAXTER	
	EXPIRES:	01/2020	
	SIGNATURE:		

REMARKS

This receipt was generated by the automated BLM Collections and Billing System and is a paper representation of a portion of the official electronic record contained therein.

UNITED STATES
DEPARTMENT OF THE INTERIOR
BUREAU OF LAND MANAGEMENT

429451

CREDIT CARD PAYMENT
For Mining Claim Maintenance Fee

THIS IS A CHANGE OF ADDRESS

TELEPHONE SUBMISSION - ACCURACY OF THE BELOW INFORMATION IS THE RESPONSIBILITY OF THE CLAIMANT/OWNER

NAME David Wilson
ADDRESS 5901 W. michelle DR
CITY Glendale STATE CA ZIP _____
PHONE # 602 - 677 9946

SEND RECEIPT TO Above address
 Other (Include Name and Mailing Address):

tabydude@cox.net

AMC NUMBER
AMC 429451

CLAIM/SITE NAME

1 # of Claim/Site
x 155.00 Each
\$ 155.00 Total Charged _____ (INITIALS)

RECEIPT # 3363320

DATE STAMP

RECEIVED
BLM AZ STATE OFFICE
2015 AUG 10 P 2:44
PHOENIX, ARIZONA

RAM

***** FOR OFFICIAL USE ONLY *****

DATE 8/10/15 INITIALS DER. VERIFIED _____

United States Department of the Interior
Bureau of Land Management
 LANDS/RECREATION & PLANNING
 ONE N CENTRAL AVE
 PHOENIX, AZ 85004 -2203
 Phone: 602-417-9200

Receipt

No: 3363320

Transaction #: 3461345	
Date of Transaction: 08/10/2015	
CUSTOMER:	
DAVID L WILSON 5901 W MICHELLE DR GLENDALE, AZ 85308-1108 US	

LINE #	QTY	DESCRIPTION	REMARKS	UNIT PRICE	TOTAL
1	1.00	LOCATABLE MINERALS / MINING CLAIMS-NOT NEW-UNADJUD, ONE AUTH NO. ONLY / MINING CLAIM MONEY RECEIVED CASES: AMC429451/\$155.00	2016_MAINT/1	- n/a -	155.00
TOTAL:					\$155.00

PAYMENT INFORMATION			
NOTE: Items will appear on credit card statement as "Bureau of Land Mgmt CO".			
1	AMOUNT:	155.00	POSTMARKED: N/A
	TYPE:	CREDIT CARD	RECEIVED: 08/10/2015
	NAME:	WILSON, DAVID L 5901 W MICHELLE DR GLENDALE AZ 85308-1108 US	
	CARD NO:	XXXXXXXXXXXX0733	AUTH CODE: 965757
	NAME ON CARD:	DAVID L WILSON	
	EXPIRES:	10/2017	
	SIGNATURE:		

REMARKS

This receipt was generated by the automated BLM Collections and Billing System and is a paper representation of a portion of the official electronic record contained therein.

RAW

NOTICE!!

These documents have been scanned!

Do not place un-scanned documents beneath this notice!

Do not remove this notice from this file!

GPO Jacket No. 560-102
Print Order 61540
Rise Business Services, LLC
Job=AZ15 5/10/2019



Box Number= AZ15032



Claim Begin-End: AMC429451-AMC429451

5 Miscellaneous



AZ15032-28

AMC428906-AMC429539

NO
DOCUMENTS
FOUND

NO DOCUMENTS FOUND
NO DOCUMENTS FOUND

NOTICE!!

These documents have been scanned!

Do not place un-scanned documents beneath this notice!

Do not remove this notice from this file!

GPO Jacket No. 560-102
Print Order 61540
Rise Business Services, LLC
Job=AZ15 5/10/2019



Box Number= AZ15032



Claim Begin-End: AMC429451-AMC429451

6 Location Notices-Amendments and Supporting Documents



AZ15032-28

AMC428906-AMC429539

MINING CLAIM STATUS REPORT

Data Entered: 10/07/14 RAM

MTP Checked By: EG

GEO Checked By: EG

LEAD SERIAL NUMBER: AMC 429451 thru AMC

NUMBER OF CLAIMS & TYPE:

- LODE
- 1 PLACER
- ASSOCIATION PLACER
- MILL SITE
- TUNNEL SITE

CHARGES:

- Location Fee @ \$37 = \$ 37
- Processing Fee @ \$20 = \$ 20
- Maintenance Fee @ \$155 = \$ 155
- Add'l Maint Fee for Assoc Placer = \$
- SUBTOTAL** \$
- Other Fees \$
- Other Fees \$
- TOTAL** \$ 212

TOTAL ACREAGE: 10.0 Per Claim
(Placer Only)

NUMBER OF LOCATORS: 1

DOCUMENTS RECEIVED VIA: Over-the-Counter Mail TIMELY FILED: Yes No

LEGAL DESCRIPTION: T 13N R 1E SEC 28

T R SEC

T R SEC

T R SEC

T R SEC

BLM FOREST SERVICE SUBJ TO PL 359: Yes No
WILDERNESS AREA

SPLIT ESTATE: N/A SX PX OTHER
SRHA Was proper Notice filed if located on SHRA Land? Yes No

RECONVEYED MINERALS ON BLM LAND REQUIRE OPENING ORDER FROM 1944 TO 1993:
Open to Entry On N/A

COMMENTS/STATUS: VOID PARTIALLY VOID PVT MINERALS WITHDRAWN LANDS
OTHER

Claimant acknowledges that portions of the following claim(s) site(s) may be void or voidable.

Printed Name of Claimant Signature of Claimant

*****FINAL ADJUDICATION*****

DATE APR 03 2015 INITIALS PB

AMC 429451

LOCATION NOTICE FOR PLACER MINING CLAIM

Amendment BLM Serial # _____

NOTICE IS HEREBY GIVEN that the Davydude 2
_____ placer mining claim has been located by
David Wilson whose current mailing
address is 5901 W. Michelle Dr.
Glendale Az 85308

RECEIVED
BLM, AZ STATE OFFICE
2014 SEP 29 P 12:00
PHOENIX, AZ
BLM
Date
Stamp

The general course of this claim is rectangular and it is situated in Yavapai
County, Arizona. This claim is 1320 feet in length and 330 feet in width.

10 Total Claim Acreage. This claim runs from the location monument on which this location notice is
posted at the N/W corner of the claim approximately 330 feet in a Easternly direction to the
East end line and 1320 feet in a southernly direction to the South end line. This claim is
marked by four monuments, one at each corner of the claim.

The location monument on which this notice is posted is situated within Section 28, Township
13 N, Range 1 E, Gila Salt River Base and Meridian, Arizona. This claim encompasses
portions of the following legal subdivision(s) if located by legal subdivision or the following quarter section(s),
section(s), Township(s) and Range(s) SW 1/4 SE 1/4 sec 28
Township 13 N Range 1 E, Gila Salt River Base and Meridian, Arizona.

The locality of this claim with reference to some natural object or permanent monument and additional information
(if any) concerning its locality are as follows: 200 ft. west of Az. Hwy
69 at mile post 277

_____ The above information is shown on the attached map.

DATED AND POSTED on the ground this 29th day of September, 2014.

LOCATOR(s) AGENT

Print Name(s) David Wilson

Signature(s) David Wilson

Form MCF102
Revised July 2014

AMC4294511

MINING CLAIM MAP

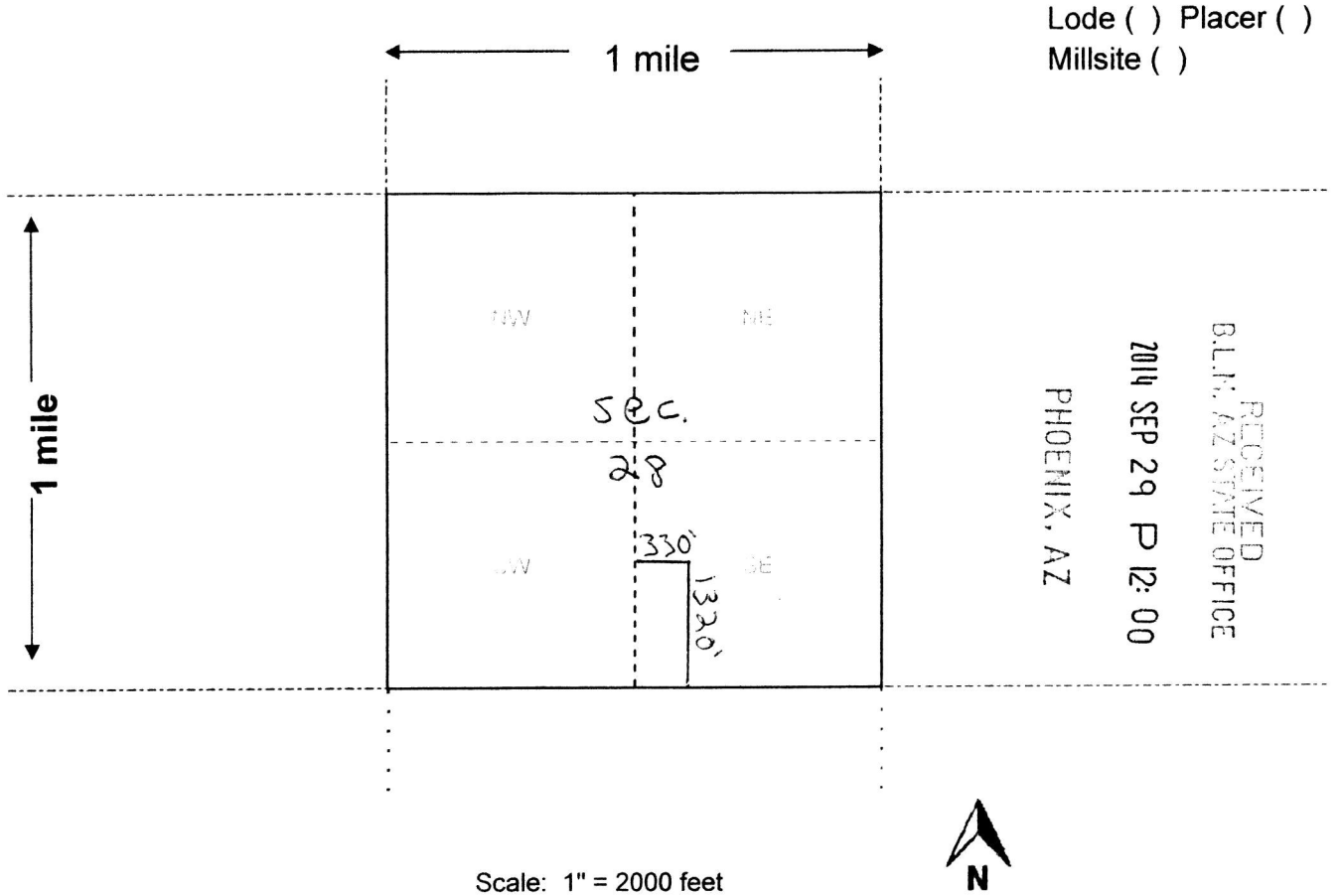

Scale: 1" = 2000 feet



1. The above map depicts the Davydude 2 mining claim, which is located in Section (s) 28, Township 13 N, Range 4 E, Gila and Salt River Base and Meridian, Yavapai County, Arizona. Total claim acreage is 10
2. The type of corner and location monuments used are as follows: 5 ft. white PVC Pipe
3. The bearings and distances in degrees and feet between claim corners and to a public land survey monument are as depicted on the map.
4. If the claim is a placer or millsite claim with exterior limits conforming to legal subdivisions of the public survey, provide a legal description of the claim _____

Form MCF100a
Revised July 2014

AMC 4294511

**DEPARTMENT OF THE INTERIOR
BUREAU OF LAND MANAGEMENT
MINING CLAIMS
(MASS) Serial Register Page**

RunDate/Time:04/02/15 03:01 PM

Page: 1 of 4

01 10-21-1976;090STAT0090;43USC1744

Total Acres

Serial Number

Case Type 384201: PLACER CLAIM

10.000

AMC429451

Commodity:

Lead File Number

Claim Name: DAVEYDUDE 2

AMC429451

Case Disposition: ACTIVE

Required Maintenance Fee: \$155.00

Name & Address

Int Rel

WILSON DAVID ✓

5901 W MICHELLE DR

GLENDAL, AZ 85308-1108

CLAIMANT

County/State

District

YAVAPAI County, AZ

PHOENIX DO

Mer Twp Rng Sec Subdivision

14 0130N 0010E 028 SE

<u>Act Date</u>	<u>Code</u>	<u>Action Text</u>	<u>Action Remarks</u>	<u>Receipt Number</u>
09/29/2014	403	LOCATION DATE		
09/29/2014	395	RECORDATION NOTICE RECD	1	3138588
09/29/2014	484	LOCATION YEAR / MAINTENAN	2015;\$155	3138588
09/29/2014	501	ACCT ADV IN LEAD FILE	AMC429451;	
<u>Line Nr</u>	<u>Remarks</u>			

TOWNSHIP 13 NORTH RANGE 1 EAST OF THE GILA AND SALT RIVER MERIDIAN, ARIZONA

YAVAPAI COUNTY
HASSAYAMPA FIELD OFFICE

STATUS OF PUBLIC DOMAIN
LAND AND MINERAL TITLES

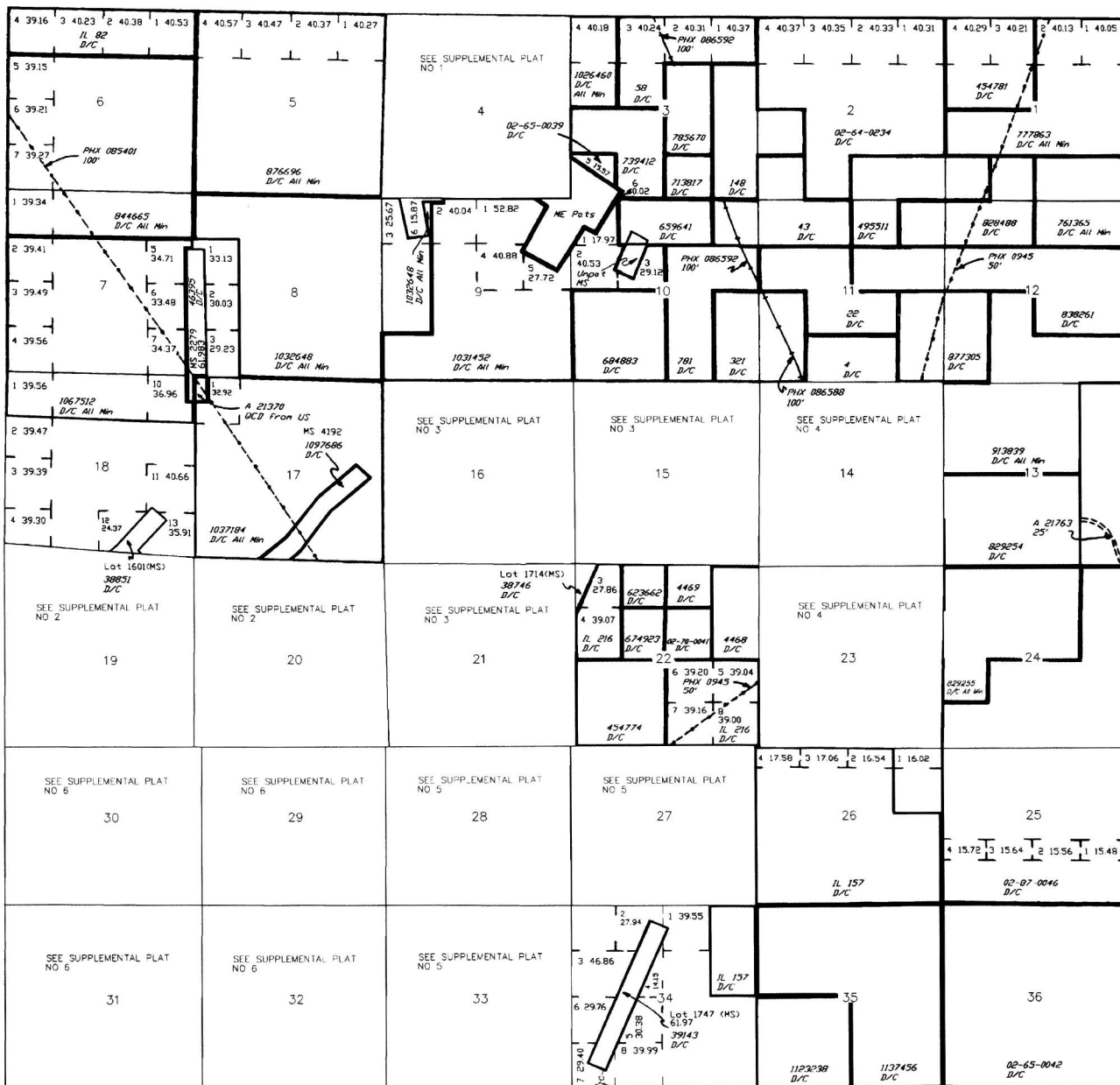

INDEX TO SEGREGATED TRACTS				
TRACT NO	T	R	SEC	SUBDIVISION

FOR ORDERS AFFECTING DISPOSAL OR USE OF UN-IDENTIFIED LANDS WITHDRAWN FOR CLASSIFICATION MINERALS, WATER AND/OR OTHER PUBLIC PURPOSES REFER TO INDEX OF MISCELLANEOUS DOCUMENTS.

- MDS 16 NE
- 17 NW
- 18 SE
- 19 SW
- A 7631 Pl 359 Secs 32, 33
- A 3433 R/W
- Sec 3 : Lot 6
- A 3445 R/W
- Sec 3 : Lot 6
- A 20662 R/W
- Sec 3 : Lot 6
- A 7A 31193 R/W
- Sec 33 : Lots 3, 4, NW1/4NW1/4
- A 17534 R/W 5"
- Sec 20 : Lot 15 M&B
- Sec 21 : Lots 19, 20, 22 M&B
- Sec 29 : Lots 1, 3, S1/2NE1/4 M&B

Lot 34'27.22"N
Long 112'12.02"W

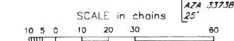

WARNING STATEMENT
This plot is the Bureau's Report of Title, and should be used only as a graphic display of the township survey data. Records hereon do not reflect title changes which may have been effected by clerical movements of rivers or other bodies of water. Refer to the cadastral surveys for official survey information.

CURRENT TO	GS	T	R
10-22-2008	PV	13 N	1 E

Input Parameters for Geographic Report with Land

System Id = CR

Admin State = AZ

Geo State =

Casetype Begins With

Case Disp Txt = AUTHORIZED, CANCELLED, EXPIRED, PENDING, REJECTED, RELINQUISHED, VOID, WITHDRAWN

Mer Twp Rng =

Section =

Mtrs = 14 0130N 0010E 028, 14 0130N 0010E 999

Commodity =

Commodity Txt =

Pending Org =

Pend Org Decode =

Total Rows Returned: 18

RUN TIME: 11:53 AM

UNITED STATES DEPARTMENT OF INTERIOR
BUREAU OF LAND MANAGEMENT
GEOGRAPHIC REPORT WITH LAND
Sorted by Serial Number

RUN DATE: 09/29/2014
Page 1 of 3

Adm State: AZ

Serial Number: AZA 022632
Total Case Acres: 35.980

<u>Casetype</u>	<u>Case Disp</u>				<u>Sect</u>	<u>Sur Typ</u>	<u>Sur Num</u>	<u>Suff</u>	<u>Subdivision</u>	<u>Act Pend</u>
286203	AUTHORIZED	14	0130N	0010E	028	LOTS			5,6;	

Serial Number: AZA 022768
Total Case Acres: 2.580

<u>Casetype</u>	<u>Case Disp</u>				<u>Sect</u>	<u>Sur Typ</u>	<u>Sur Num</u>	<u>Suff</u>	<u>Subdivision</u>	<u>Act Pend</u>
285003	AUTHORIZED	14	0130N	0010E	028	LOTS			5,6;	

Serial Number: AZA 023641
Total Case Acres: 37.370

<u>Casetype</u>	<u>Case Disp</u>				<u>Sect</u>	<u>Sur Typ</u>	<u>Sur Num</u>	<u>Suff</u>	<u>Subdivision</u>	<u>Act Pend</u>
286203	AUTHORIZED	14	0130N	0010E	028	LOTS			5,6;	

Serial Number: AZA 031093
Total Case Acres: 2.580

<u>Casetype</u>	<u>Case Disp</u>				<u>Sect</u>	<u>Sur Typ</u>	<u>Sur Num</u>	<u>Suff</u>	<u>Subdivision</u>	<u>Act Pend</u>
286203	AUTHORIZED	14	0130N	0010E	028	LOTS			5,6;	

Serial Number: AZA 032341
Total Case Acres: 1.000

<u>Casetype</u>	<u>Case Disp</u>				<u>Sect</u>	<u>Sur Typ</u>	<u>Sur Num</u>	<u>Suff</u>	<u>Subdivision</u>	<u>Act Pend</u>
293200	EXPIRED	14	0130N	0010E	028	FF			PORTION OF;	

Serial Number: AZA 033350
Total Case Acres: 640.050

<u>Casetype</u>	<u>Case Disp</u>				<u>Sect</u>	<u>Sur Typ</u>	<u>Sur Num</u>	<u>Suff</u>	<u>Subdivision</u>	<u>Act Pend</u>
		14	0130N	0010E						

RUN TIME: 11:53 AM

UNITED STATES DEPARTMENT OF INTERIOR
BUREAU OF LAND MANAGEMENT
GEOGRAPHIC REPORT WITH LAND
Sorted by Serial Number

RUN DATE: 09/29/2014
Page 2 of 3

Adm State: AZ

288100 AUTHORIZED 028 ALIQ LOTS NWSE;
5;

Serial Number: AZA 03335003
Total Case Acres: 102.500

<u>Casetype</u>	<u>Case Disp</u>	14	0130N	0010E	<u>Sect</u>	<u>Sur Typ</u>	<u>Sur Num</u>	<u>Suff</u>	<u>Subdivision</u>	<u>Act Pend</u>
281001	AUTHORIZED				028	ALIQ LOTS			NWSE; 5;	

Serial Number: AZA 03335004
Total Case Acres: 928.320

<u>Casetype</u>	<u>Case Disp</u>	14	0130N	0010E	<u>Sect</u>	<u>Sur Typ</u>	<u>Sur Num</u>	<u>Suff</u>	<u>Subdivision</u>	<u>Act Pend</u>
280004	AUTHORIZED				028	ALIQ LOTS			NWSE; 5;	

Serial Number: AZAR 0010913
Total Case Acres: 211.580

<u>Casetype</u>	<u>Case Disp</u>	14	0130N	0010E	<u>Sect</u>	<u>Sur Typ</u>	<u>Sur Num</u>	<u>Suff</u>	<u>Subdivision</u>	<u>Act Pend</u>
288100	AUTHORIZED				028	ALIQ LOTS			NWSE; 5;	

Serial Number: AZPHX 0085401
Total Case Acres: 1.000

<u>Casetype</u>	<u>Case Disp</u>	14	0130N	0010E	<u>Sect</u>	<u>Sur Typ</u>	<u>Sur Num</u>	<u>Suff</u>	<u>Subdivision</u>	<u>Act Pend</u>
285004	AUTHORIZED				028	ALIQ			W2SW;	

Serial Number: AZPHX 0086069
Total Case Acres: 37.060

<u>Casetype</u>	<u>Case Disp</u>	14	0130N	0010E	<u>Sect</u>	<u>Sur Typ</u>	<u>Sur Num</u>	<u>Suff</u>	<u>Subdivision</u>	<u>Act Pend</u>
282105	AUTHORIZED				028	ALIQ			NWSE;	

RUN TIME: 11:53 AM

UNITED STATES DEPARTMENT OF INTERIOR
BUREAU OF LAND MANAGEMENT
GEOGRAPHIC REPORT WITH LAND
Sorted by Serial Number

RUN DATE: 09/29/2014
Page 3 of 3

Adm State: AZ

LOTS 1,5;

Serial Number: AZPHX 0086588

Total Case Acres: 557.580

<u>Casetype</u>	<u>Case Disp</u>	14	0130N	0010E	<u>Sect</u>	<u>Sur Typ</u>	<u>Sur Num</u>	<u>Suff</u>	<u>Subdivision</u>	<u>Act Pend</u>
284200	AUTHORIZED				028	ALIQ LOTS			S2NE,NWSE,E2SW; 1,5;	